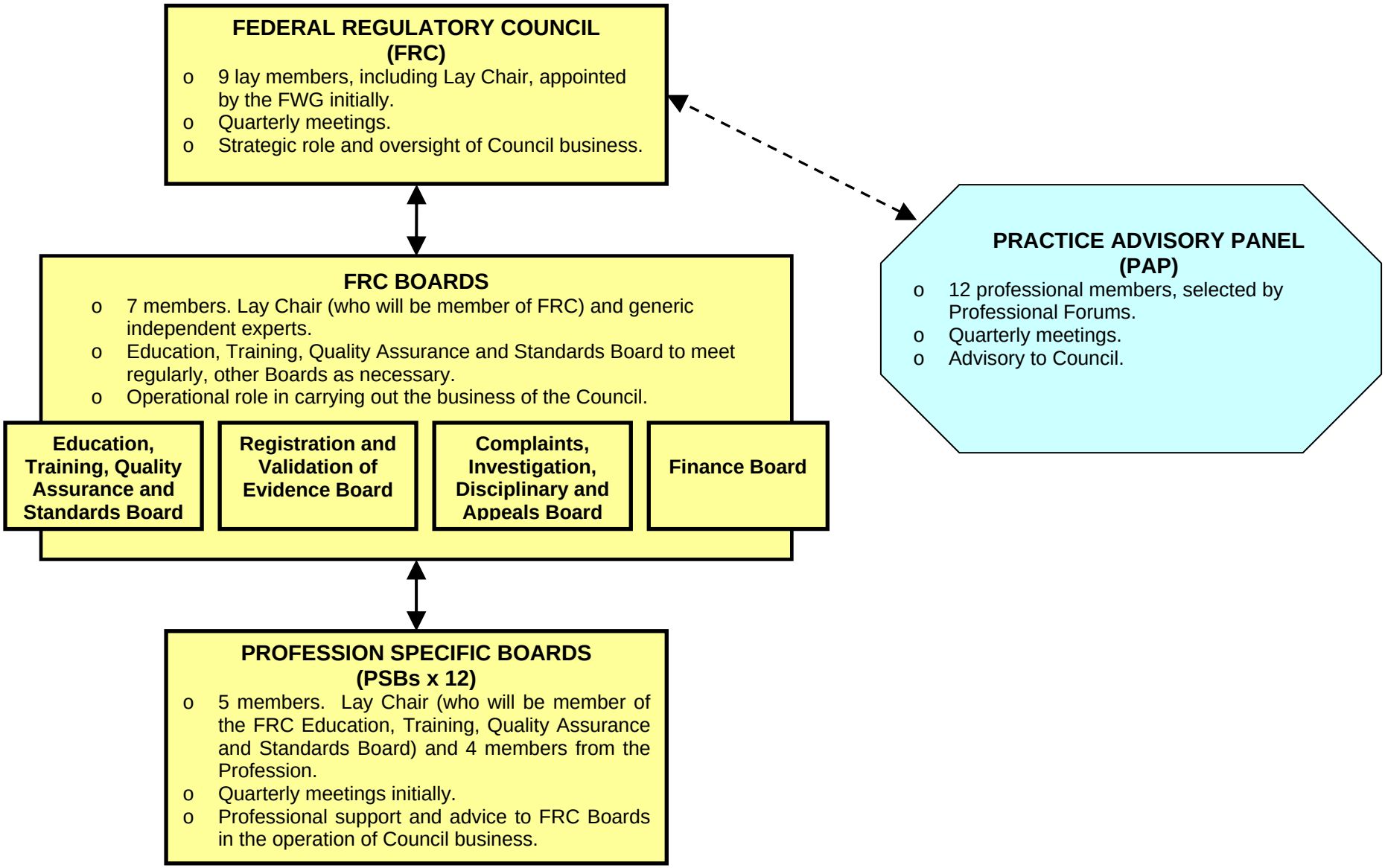The organisation structure will be as follows: